

Citizens Realty Co. & S.C. & P. Ry. Co. June 24, 1942
Tract of land for Right of Way in Gov't Lot 4, Sec. 18,
Township 25 N., R. 44 E., W. 4.
A.F.E. 63674

L.D. No. 40896 - 6-13-50, Priv. Crossing Agr.
G.N. Ry. Co. & Washington Brick & Lime Co.

4076-30
Sand & Gravel Co.
7-17-44

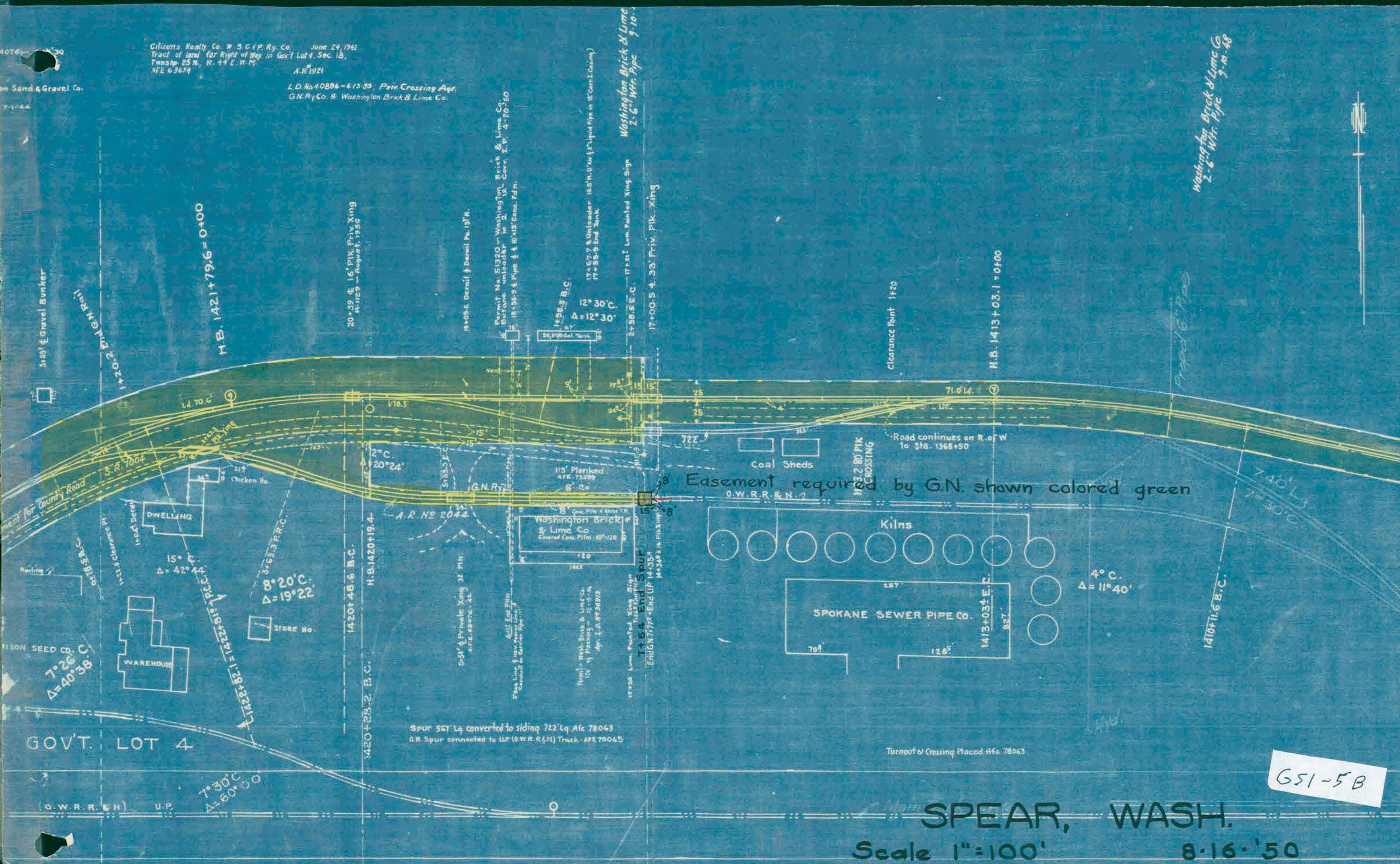

Easement required by G.N. shown colored green

SPEAR, WASH.
Scale 1"=100'
8-16-'50

G51-5B

Washington Brick & Lime Co.
2-6" Wtr. Pipe
9-10-48

Washington Brick & Lime
2-6" Wtr. Pipe
9-10-48

H.B. 1421+79.6 = 0+00

20+39 ± 16' P.I.K. Priv. Xing
R. 1129 - August 1, 1950

19+05.6 Detail of Detail Pt. 10' N.

Permit No. 51320 - Washington Brick & Lime Co.
Before unloader in 1/2" Conc. S.P. 4-20-50
10+58.9 ± Pipe 4" & 10+15 Conc. Pdn.

1438.5 B.C.
12° 30' C
Δ = 12° 30'

Permit - Wash. Brick & Lime Co.
15' x 15' Manhole - 12-15-44
Apr. L.D. No. 56872

17+00.5 Lum. Painted Xing Sign
17+00.5 E.C. 17+01 Lum. Painted Xing Sign
17+00.5 ± 33' Priv. P.I.K. Xing

H.B. 1413+03.1 = 0+00

GOV'T. LOT 4

SPUR 567 Lq converted to siding 722 Lq, Afc 78063
G.N. Spur connected to UP (O.W.R.R. & N.) Track - AFE 78045

Turnout or Crossing Placed Afc 78063