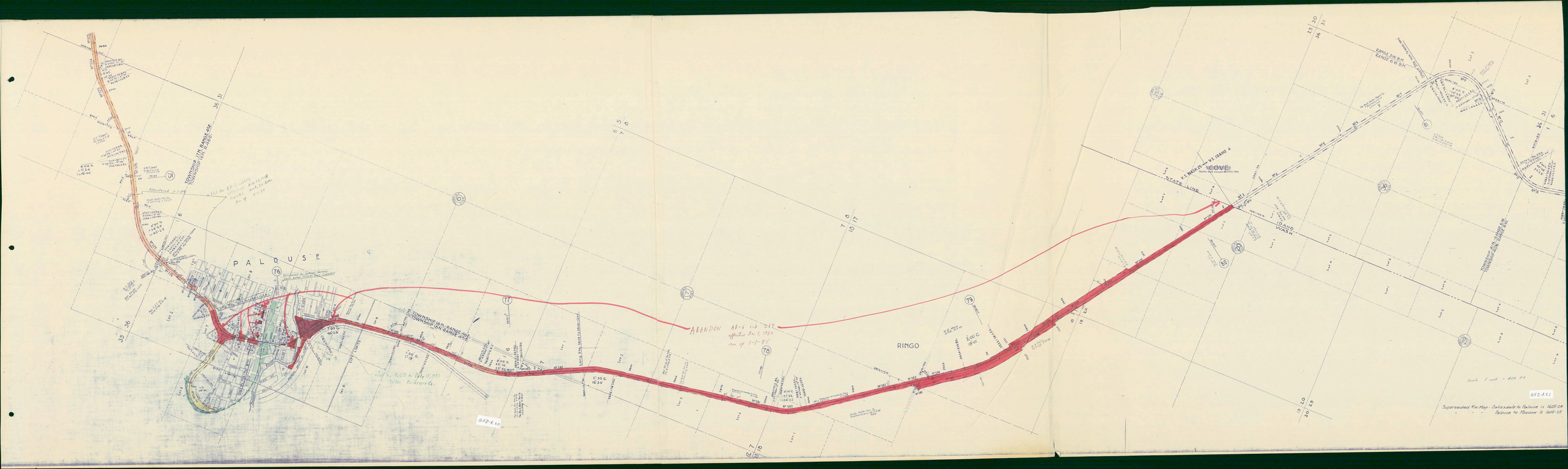
PALOUSE
RINGO
STATE LINE
IDAHO
WASH
COVE
TOWNSHIP 14N RANGE 4SE
TOWNSHIP 14N RANGE 5SE
TOWNSHIP 15N RANGE 4SE
TOWNSHIP 15N RANGE 5SE
RANGE 5W BM
RANGE 6W BM
ABANDON AB-6 sub 2.42
effective Dec. 1, 1984
from MP 1-1-85
Abandoned 1-1-84
ICC Docket AB-6 (Sub No. 2)
Decision Adopted 1-11-84
Effective 1-11-84
Scale 1 inch = 400 ft
652-R21
652-R20
Superseded Rte Map - Oakesdale to Palouse is 1605-24
Palouse to Moscow is 1605-25