

SURVEY OF A PORTION OF BLOCK 2
 "ORIGINAL TOWN PLAT"
 CITY OF ODESSA WASH.
 LINCOLN COUNTY
 NOVEMBER, 1976 SCALE 1"=20' 40'
 O: SET RR SPIKE



Wesley B. Hilling

Acquired from George E. Brown dated Jan. 29, 1977

Sold to George E. Brown dated March 2, 1977.

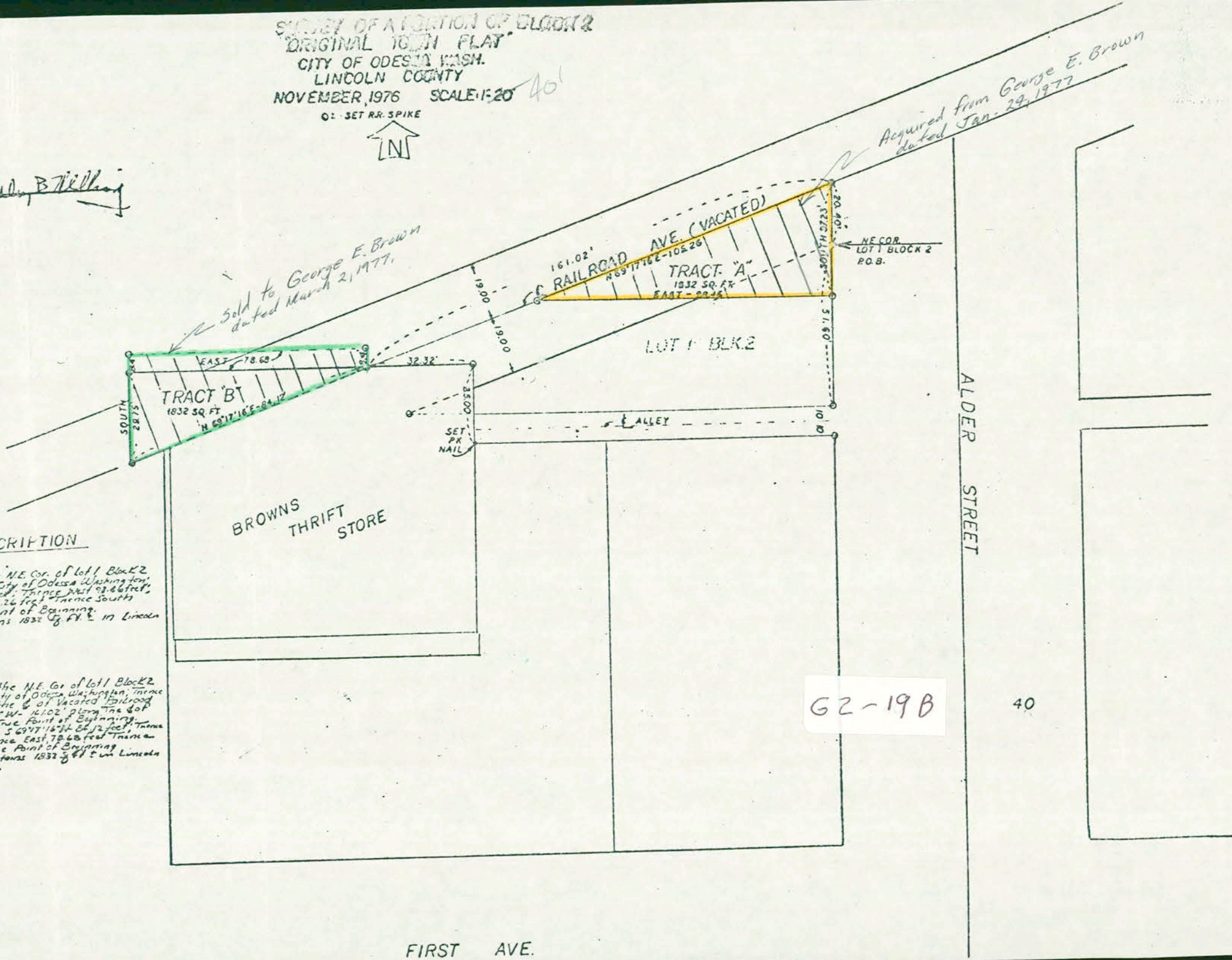

LEGAL DESCRIPTION

TRACT "A"
 Beginning at the N.E. Cor. of Lot 1, Block 2, "Original Town Plat", City of Odessa, Washington; thence North 20.45 feet to the E. of Vacated Railroad Ave.; thence South 105.26 feet; thence East 105.26 feet; thence South 20.60 feet to the Point of Beginning. Tract "A" contains 1832 sq. ft. in Lincoln County, Washington.

TRACT "B"
 Beginning at the N.E. Cor. of Lot 1, Block 2, "Original Town Plat", City of Odessa, Washington; thence North 20.45 feet to the E. of Vacated Railroad Ave.; thence South 64.17 feet; thence East 78.65 feet; thence South 20.60 feet to the True Point of Beginning. Tract "B" contains 1832 sq. ft. in Lincoln County, Washington.

G2-19B