

Sec. 26, T. 24 N., R. 20 E. W.M.

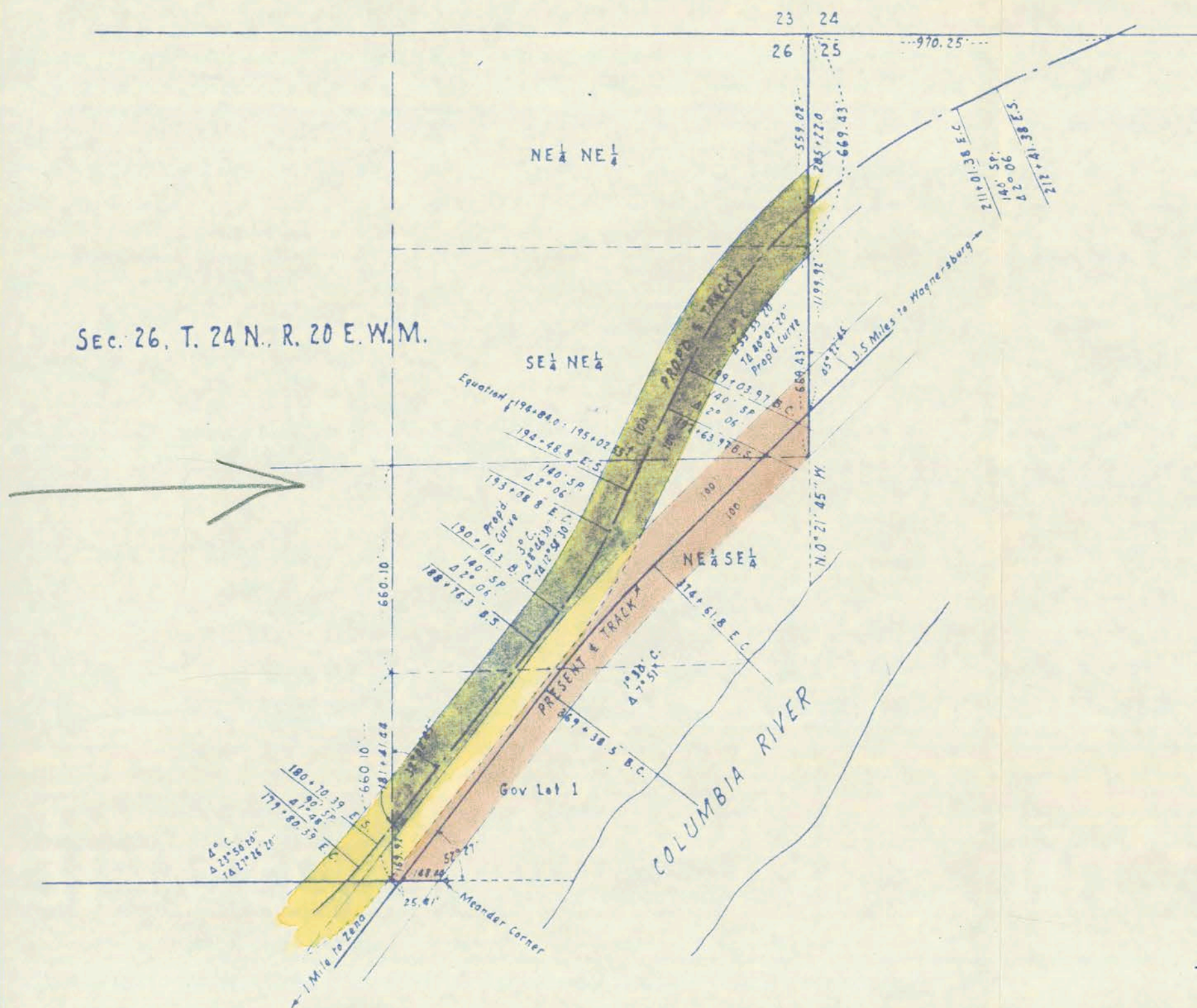

EXHIBIT "A"

GREAT NORTHERN RAILWAY

BETWEEN

ZENA AND **WAGNERSBURG**

MAP OF PORTION OF RIGHT OF WAY
TO BE RELINQUISHED SHOWN COLORED BROWN

LOCATED IN

GOVT. LOT 1, NE $\frac{1}{4}$ SE $\frac{1}{4}$, SE $\frac{1}{4}$ NE $\frac{1}{4}$,
SEC. 26, T. 24 N., R. 20 E. W.M.
CHELAN CO., WASHINGTON

SCALE 1" = 400'

FEB. 4, 1959

CSD-9A