

N.P.R.
 Idaho Division Right of Way Plat
 State of Washington County of Adams
 Township 19 N. Range 35 E. of Willamette Meridian
 Hope to Wallula Jct.

33

34

NI-14B

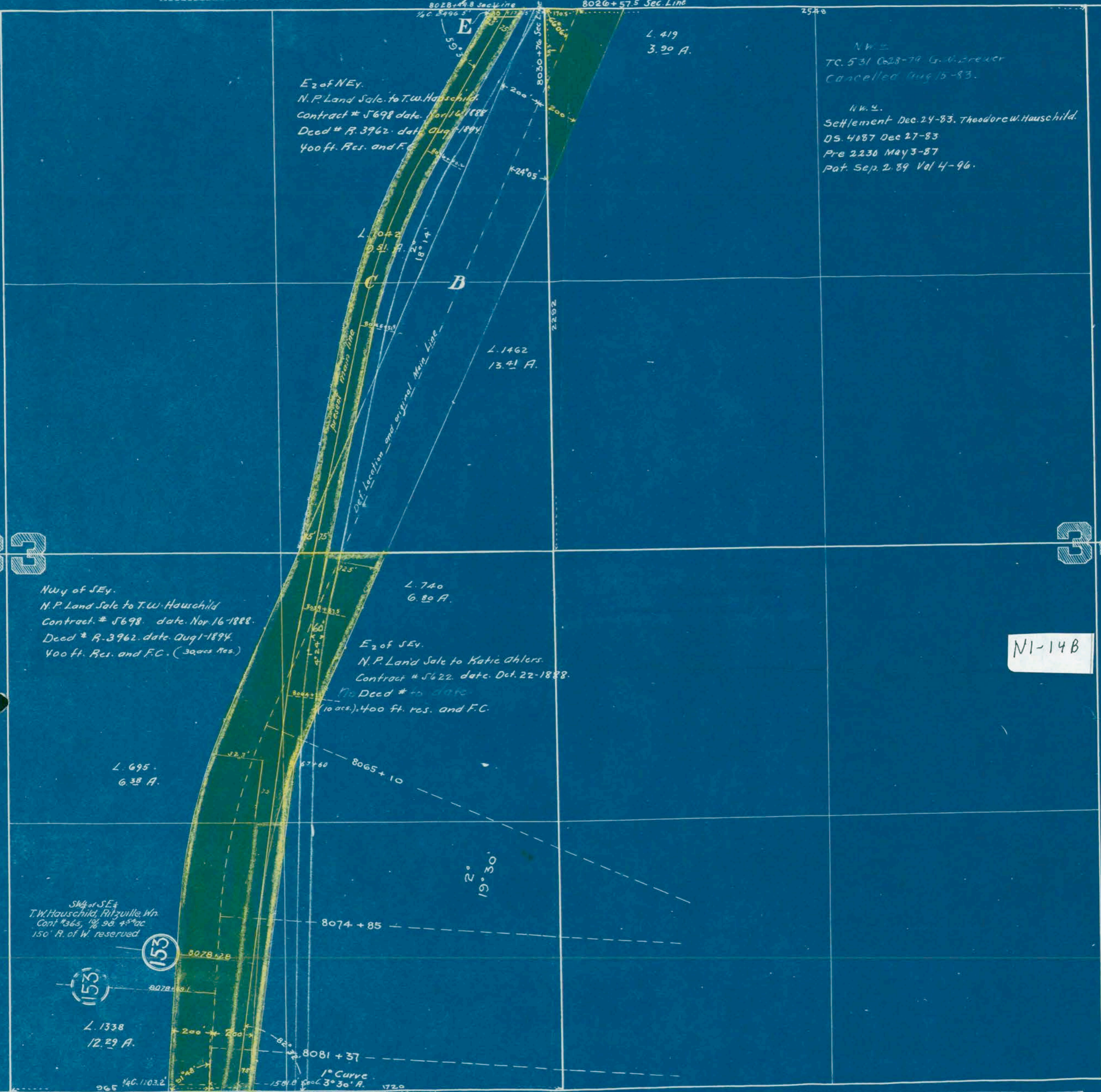

Deed No.	Grantor	Grantee	Title	Acres	Date	When and Where recorded	Condition etc.
A	U.S. Govt	N.P.R.R.	Act of Congress	52.29	July 2 1864		400 ft over Secs. 33 and 34.
B	178 N.P.Ry. Co.	T.W. Hauschild	Warranty Deed.		Aug 6 1898.		Old 100 right of way across NE4 Sec. 33. outside of a 150' strip 75' each side of ctr line of main track as constructed in 1898.
C	17 T.W. Hauschild & wife	N.P.Ry. Co.	-do-		Dec 9 1898.	Dec 13, 98. Book 9 of deeds p 471.	150' strip, 75' each side ctr line main track as constructed in 1898 which lies outside of old right of way across NE4 Sec. 33. Snow-fence privilege.
D	798 The Public Service Com'n. of Wash.	do	Order		May 3, 1920		Permits County to cross R/W. at grade with road in NE4 Sec. 33. 9123
E	800 N.P.Ry. Co.	County of Adams	Easement		May 20, 1920	Surrendered for cancellation.	Portion of R/W. across NE4 NE4 Sec. 33 for public highway. 15143. 106/20
F							
G							
H							
I							
J							
K							
L							
M							