

UNITED

STATES

MIL

NOTE: Distances shown along boundaries of G. N. R. property in Blocks 6, 11 and 12 are from U.S. Military Survey, ascribed in Deed Record Book 157, Spokane County Court House, 1887. Area given = 2.27 acres.

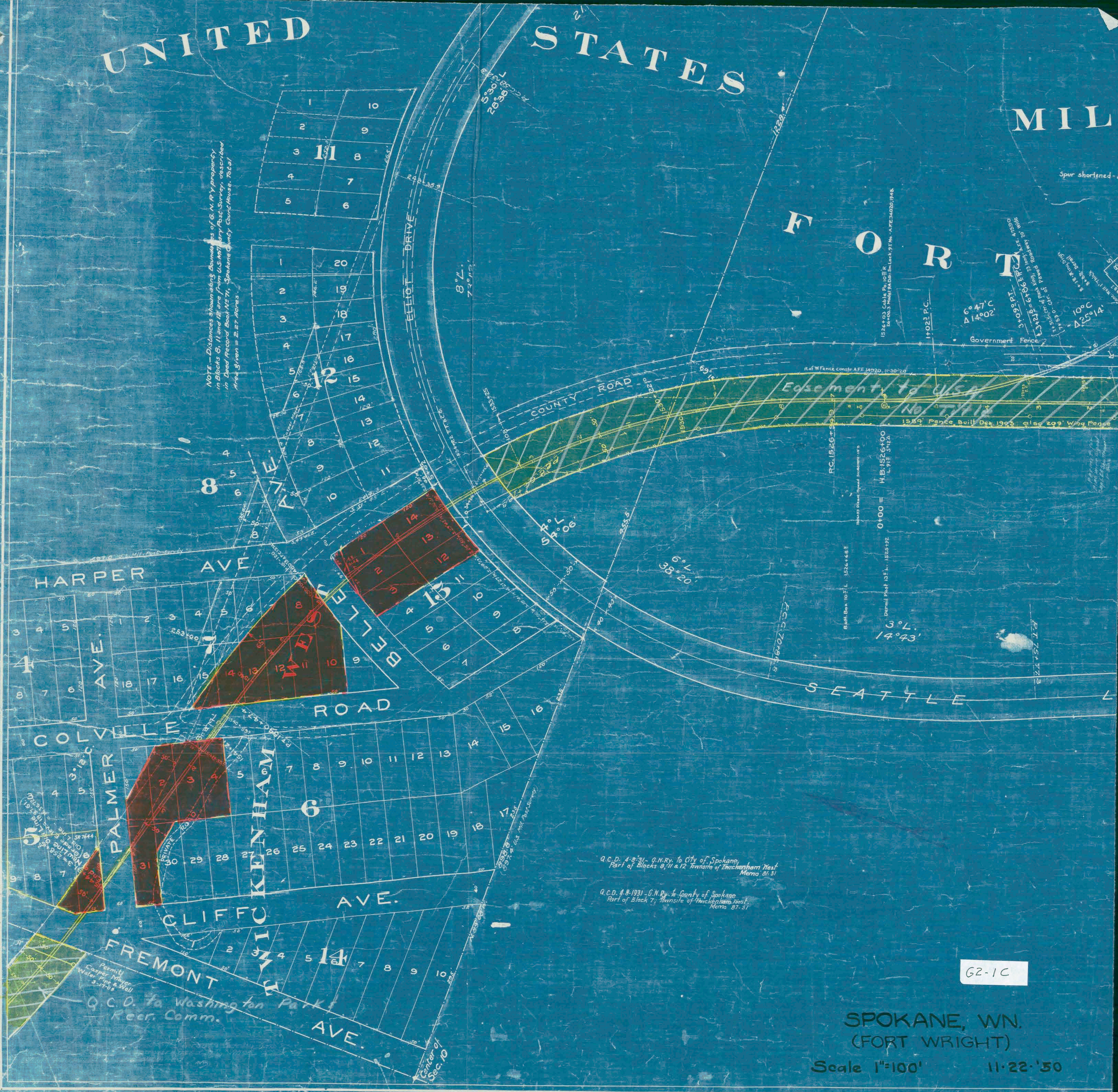

F O R T
C. 47° C
Δ 14° 02'
Government Fence
Spur shortened - A

County Road
Easement to U.S.A. No. 1111
1584' Fence Built Dec 1905 also 209' Wing Fence

H.B. 1526-00
L. 715 3124
04-00 =

Demell Plat 103 L. 1825-192
3° L.
14° 43'

Q.C.D. 4-8-31 - G.N.R. to City of Spokane
Part of Blocks 8, 11 and 12 Townsite of Twickenham West
Memo 87-31

Q.C.D. 4-8-1931 - G.N.R. to County of Spokane
Part of Block 7, Townsite of Twickenham West
Memo 87-31

Permit
Center Main
Water Pipe & Wall
5-1-1938
Q.C.D. to Washington Park
Recr. Comm.

62-1C

SPOKANE, WN.
(FORT WRIGHT)

Scale 1"=100' 11-22-'50

8060-2