

SECTION 12 TOWN 22 NORTH RANGE 36 E. W. M.
SECTION 13 TOWN 22 NORTH RANGE 36 E. W. M.

3819-945 - 4 LINES AS COME ONE AS 1/2, NO 15562

STATE ROAD NO 7

1535

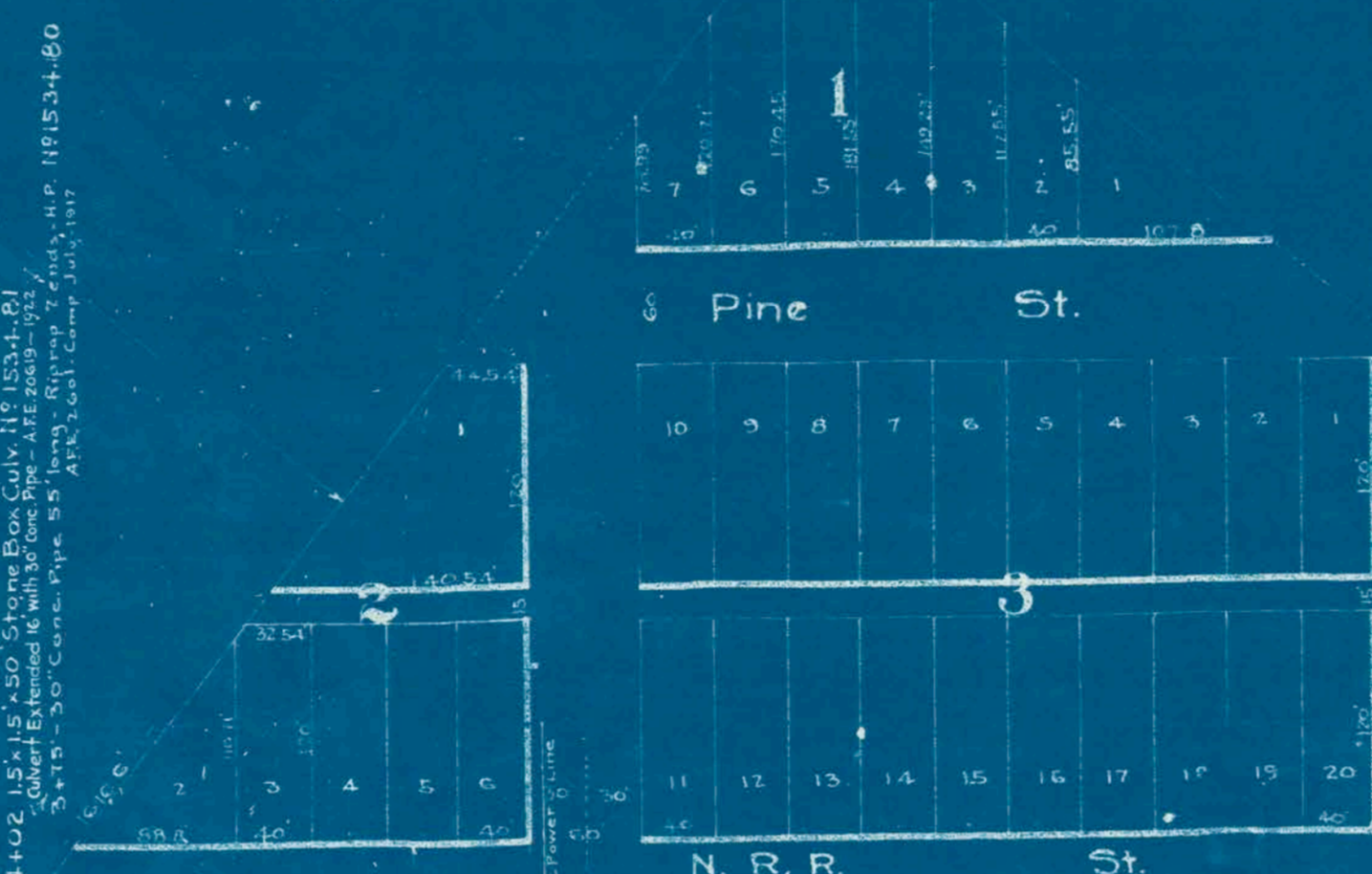

MOHLER UNION WAREHOUSE CO. SPUR

WAREHOUSE

10-437 Eminent Spur

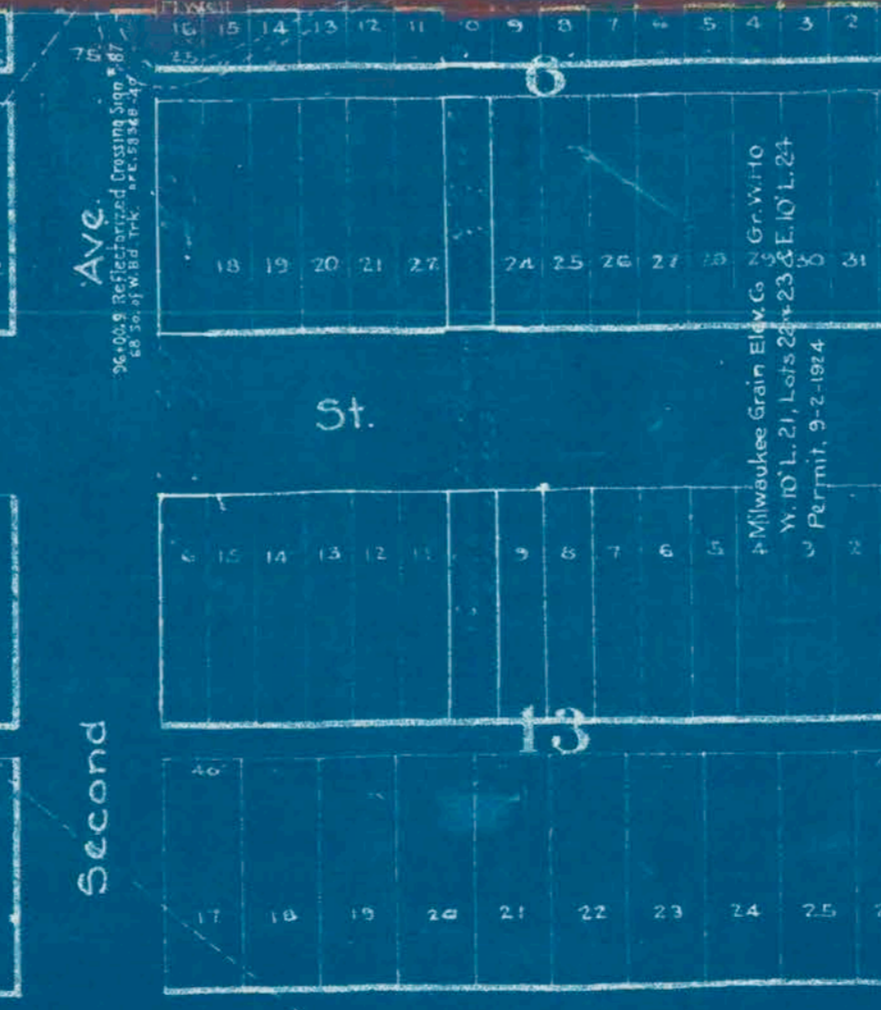
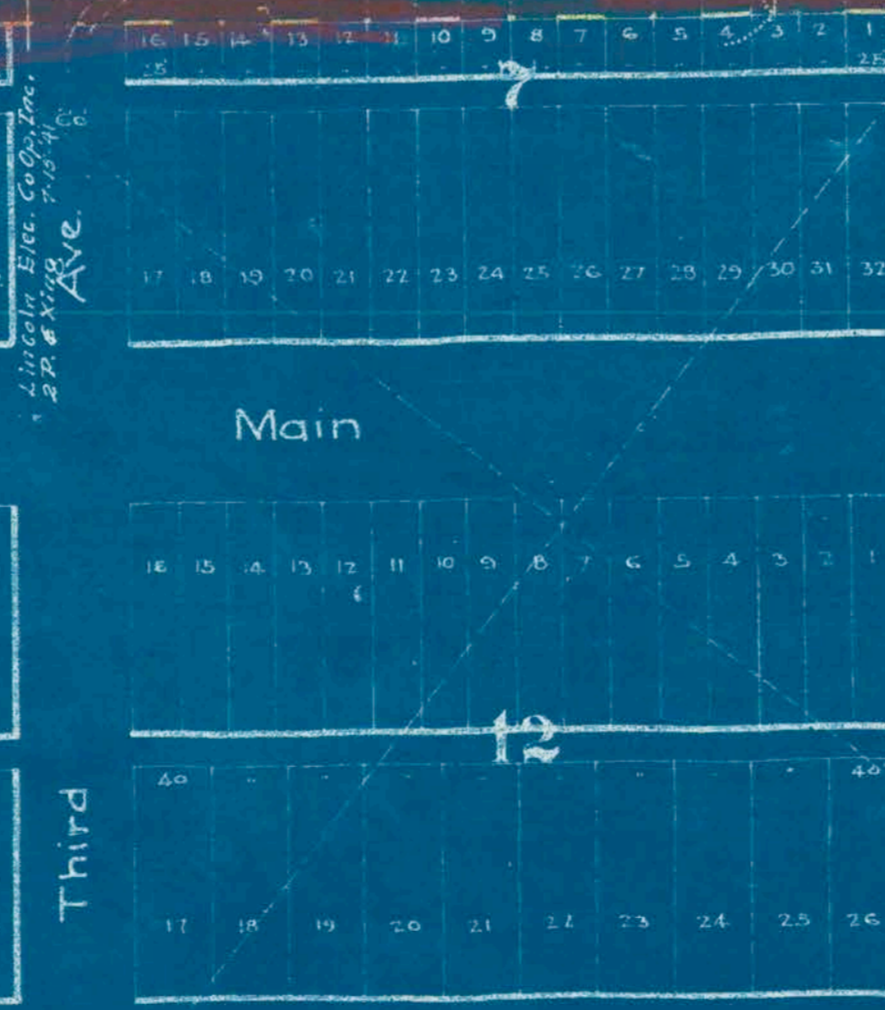
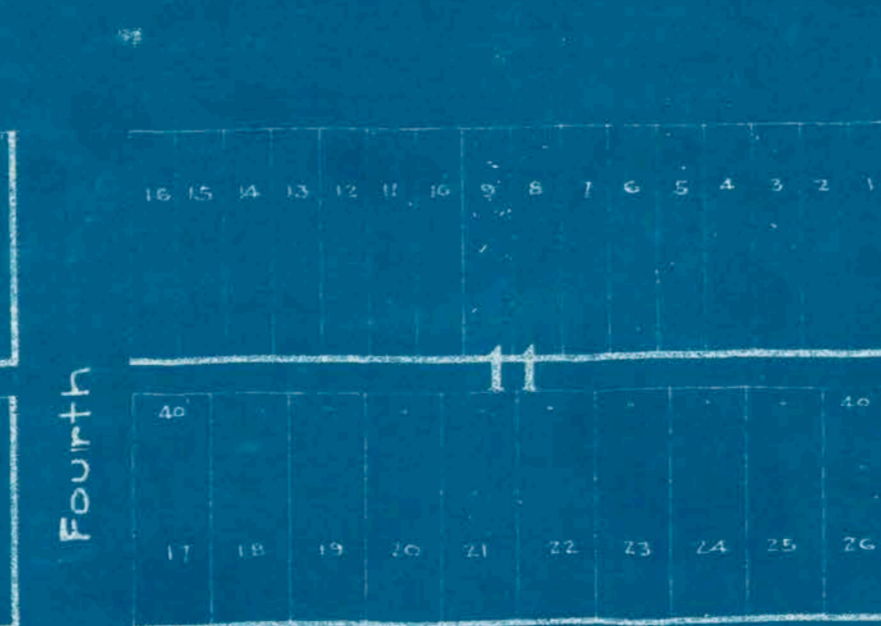
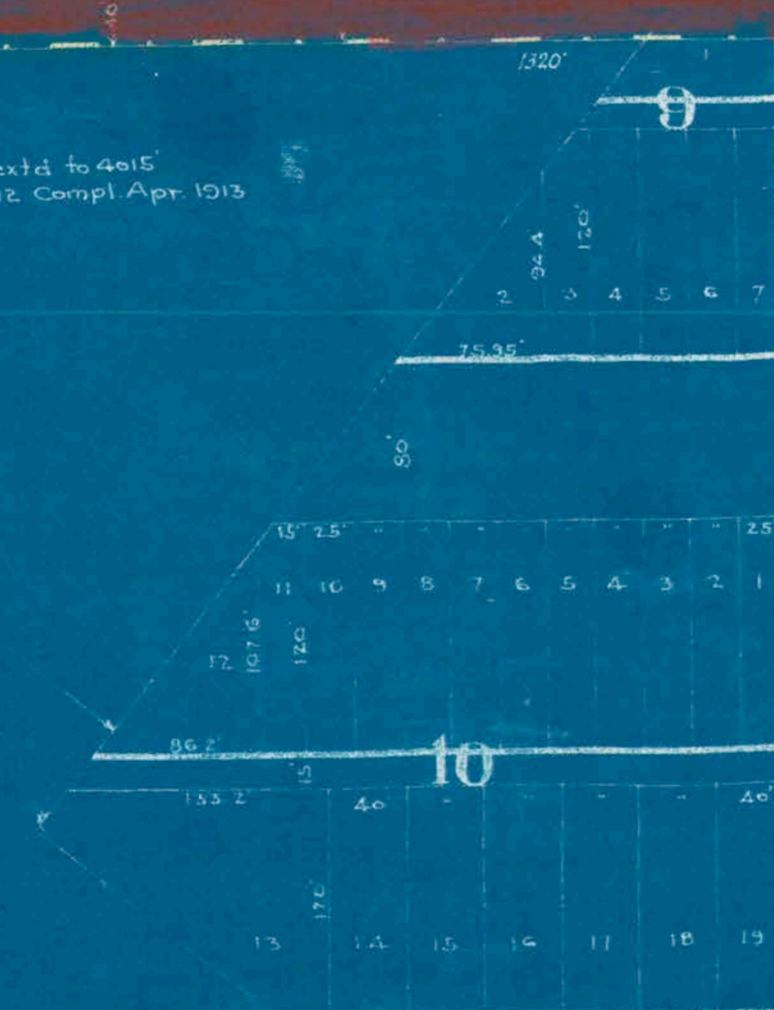

RECLASSIFIED to Operating Property 1-1-95 per settlement

Non op so to R/W Both sides 1-1-98

GREAT NORTHERN RAILWAY
SPOKANE DIVISION
SPOKANE - WILSON CREEK SECTION
MOHLER
LINCOLN CO., WASH.
SEC. 18, T. 22 N., R. 36 E. W. M.

62-15A

V-2
S-15

8082-1

8082-1