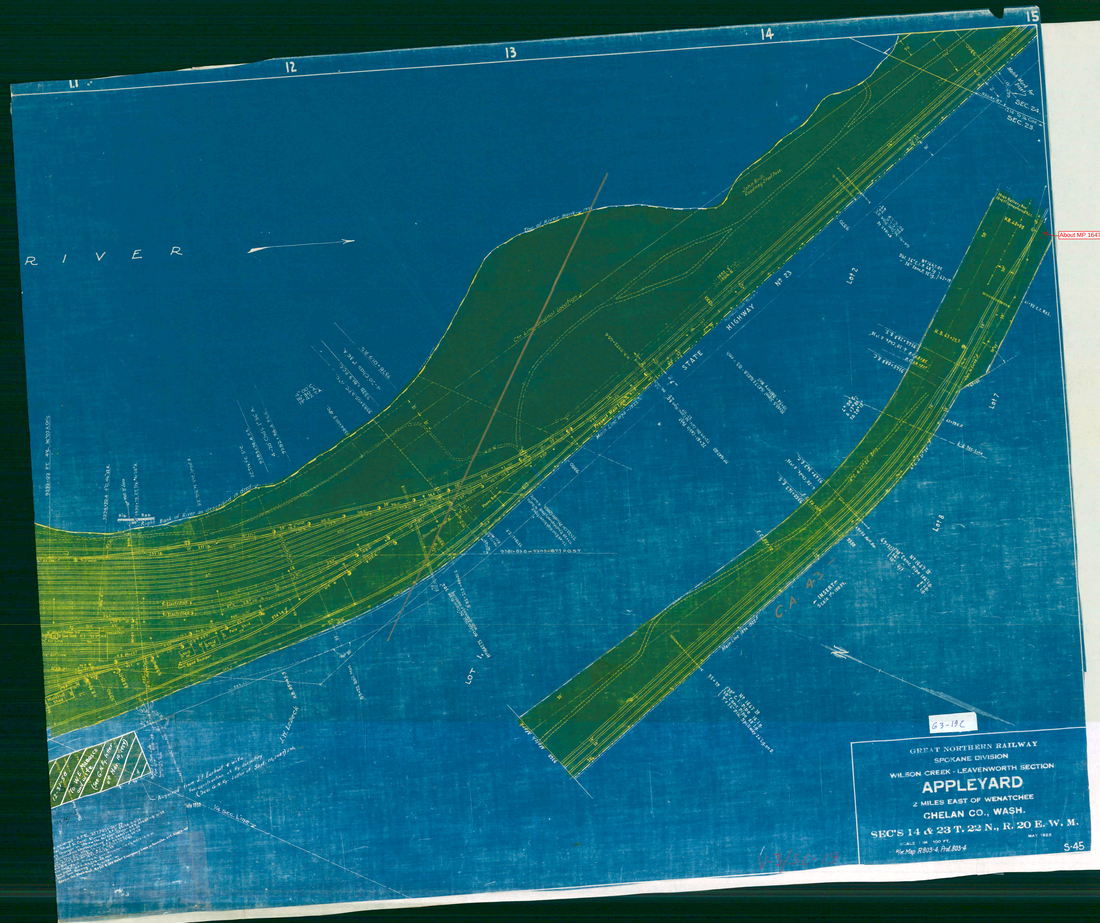

About MP 1647