

2 3 4 5 6 7 8 9

SEC. 13 TOWN 23N. RANGE 19E. WM.  
SEC. 14

WENATCHEE

Wenatchee River

BRIDGE

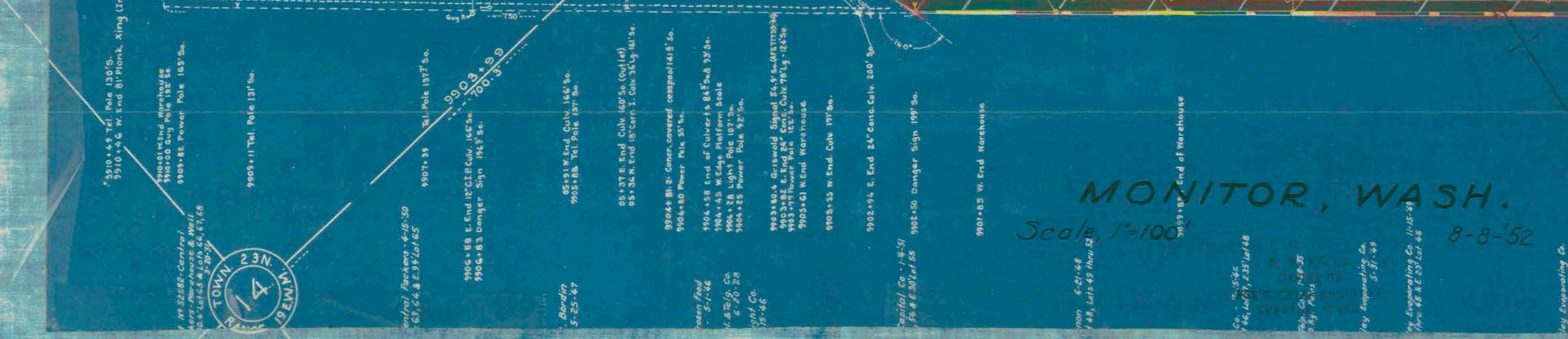


MONITOR, WASH.  
Scale 1/100  
8-8-52

NOTE  
Public Service Commission Order, No. 31195 provides that County change grade across of station 890022 to make right angle crossing by its parallel crossing signal and ball. No buildings to be permitted within 50' either side of crossing.

Order: Franchise June 4, 1928.  
Grant: G.W. Right to construct a telephone and telegraph line over certain roads in Chelan County March 15, 1928.

Non op 1-1-98  
go to NW side thru station

RECLASSIFIED to Operating  
Property 1-1-95 per settlement

GREAT NORTHERN RAILWAY  
CASCADE DIVISION  
WILSON CREEK - LEAVENWORTH SECTION  
MONITOR  
CHELAN CO. WASH.  
SEC'S. 13 & 14, T. 23 N., R. 19 E. W.M.

67-21A

SCALE 1 IN. = 100 FT.  
CORRECT JUNE 30 1918 VAL. DIV.  
Chelan County  
Revised Dec. 1935

V-3  
521